



CO-ORDINATION OF NOTIFIED BODIES
PPE Regulation 2016/425

PPE-R/10.021
Version 01

RECOMMENDATION FOR USE

Number of pages: 1

Approval stage :

Approved on :

Origin : IFA Germany

- | | |
|--|------------|
| <input checked="" type="checkbox"/> Vertical Group | 21.04.2018 |
| <input checked="" type="checkbox"/> Horizontal Committee | 21.04.2018 |
| <input checked="" type="checkbox"/> EU PPE Working Group | 29.11.2019 |

Question related to PPE Regulation

EN/prEN: EN ISO 20344:2011

Other:

Article:

Annex:

Clause:

Key words:

Outsole cracking

Question:

The figure B.1 in annex B does not correspond to the title: outsole cracks

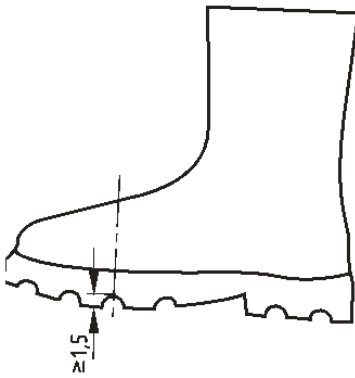

corresponding to cleat height

What is the recommended way to proceed for notified bodies against this background?

Solution:

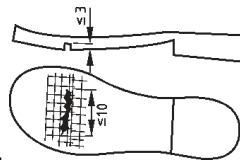

Follow figure corresponding to outsole cracks.