



**CO-ORDINATION OF NOTIFIED BODIES**  
**PPE Regulation 2016/425**

PPE-R/10.008  
Version 01

**RECOMMENDATION FOR USE**

Number of pages: 1

Approval stage :

Approved on :

Origin : CIOP-PIB

<input checked="" type="checkbox"/> Vertical Group	21.04.2018
<input checked="" type="checkbox"/> Horizontal Committee	21.04.2018
<input checked="" type="checkbox"/> EU PPE Working Group	29.11.2019

Question related to  PPE Regulation

EN/prEN: EN ISO 20344: 2011

Other:

Article:

Annex:

Clause: 5.8.1

Key words: Penetration resistant inserts dimensions, coverage area

**Question:**

According to clause. 5.8.1 of EN ISO 20344:2011 "Section the footwear and measure the distances X and Y being the distances between the edge of the insert and the line left by the feather edge of the last....." (figure below)

The questions are:

- 1. In which places shall the footwear be cut?
- 2. How many cuts shall be made?
- 3. How many measurements of distance X and Y shall be made?

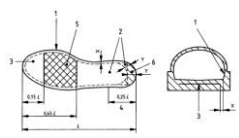

**Solution:**

It should be noted that the requirement applies to the whole perimeter of the insert but at least the following four points should be checked by cutting into the sample:

1. The footwear shall be cut at - The heel; The forepart; The waist and The toe cap area
2. Four – please see answer 1 above
3. Three of X and one of Y